

# *The New England Granite Works* **Catalog**

489 Fifth Avenue, New York

Established 1845 - Chartered 1877

General Office: Westerly, Rhode Island

Quarries & Works: Westerly, Rhode Island, &  
Concord, New Hampshire

(No date of publication is shown in the booklet. This booklet once belonged to Thomas Holmes, The New England Granite Works, 305 Ferguson Building, Los Angeles, California)

**Presented on the Stone Quarries and Beyond web site**

<http://quarriesandbeyond.org/>

Peggy B. Perazzo - Email: [pbperazzo@comcast.net](mailto:pbperazzo@comcast.net)

March 2011

*Frederick M. W. & Co. 1845*

Since  
1845

*Thomas Holmes*





By Special Charter from the General Assembly of the State of Connecticut

ESTABLISHED 1845 — CHARTERED 1877

Capital, \$250,000

# The New England Granite Works

GENERAL OFFICE, Westerly, R. I.

*Quarries and Works:*

Westerly, R. I.  
Concord, N. H.

---

J. G. BATTERSON, President

JAMES GOURLAY, Vice-President

WM. B. AUSTIN, Treasurer and Secretary

---

489 FIFTH AVENUE, NEW YORK

TELEPHONE, 6935 38th St.

The New England Granite Works,  
305 Ferguson Building,  
Los Angeles.

THE STERLING ENGRAVING CO.  
98-98 READE STREET  
NEW YORK



Library of Congress, Washington, D. C., built by us from our Granite at Concord, N. H.



E are pleased to refer to our record of over half a century devoted to the embellishment of Cemeteries throughout the country. Our facilities for furnishing all kinds of

### Monumental Work

and our extensive collection of original designs and models we believe to be unequalled. Additions to them are constantly being made, and as all processes, from the designing to the setting up of the work complete on the foundation, are under our exclusive control, we can thus offer the best assurance of perfect work, prompt execution of orders, and reasonable prices.

### Our Statuary Works

are under the supervision of Mr. Carl Conrads, whose work will compare favorably with that of any sculptor in this country, and his statue of Alexander Hamilton in Central Park has received the highest praise, and is the only statue of granite ever admitted to the park.

Especial attention is invited to the White Statuary Granite from the quarries owned by this Company at Westerly, R. I., which on account of its fineness of texture, strength, and susceptibility to ornamentation, is peculiarly adapted to statuary and fine monumental and building work.

We invite comparison of our designs, material, and workmanship with that of any other firms, and for convenience refer to the following Monuments from this establishment furnished throughout the United States.

We will be glad to send you our book of Antique Monuments.

This book contains designs for Mausoleum, Roman Sarcophagus, Egyptian Obelisk, Latin and Celtic Crosses, English and Gothic Tombs in their original classic proportions. By Ancient Masters.

We are pleased to append a partial list of those whom we have served.

# WOODLAWN CEMETERY, N. Y.

M. H. Chase  
John H. Hubbell  
Mrs. Howard Gibb  
Henry Smith Est.  
Frederick H. Trowbridge  
Robert Gordon  
Rev. W. W. Newell  
James A. Edgar  
Jacob Leroy  
Wm. A. Booth  
Booth & Hart  
W. W. Bacon  
Tracy W. Harris  
John Bussing  
Wm A. Stephens  
W. C. Churchill  
A. S. Roe  
Samuel Purdy  
Elisha Baker  
Hiram B. Gray  
David Hoadley  
Lancing C. Moore  
Coleman Benedict  
Wm. Shaefer  
L. F. Therasson  
Benj. F. Wheelwright  
Anthony & Post  
Rev. Philip Schaff  
W. F. Havemeyer  
Tuttle & Tennill  
C. V. Cross  
Wyman Worthington  
Isaac D. Russell, Mausoleum  
Moses A. Wheelock  
C. B. Waite  
B. K. Phelps  
W. W. Smith  
Mrs. W. Evans  
Mickels-Tooker  
F. D. Hart  
F. H. Hamlin  
W. W. Smith  
Wm. H. Raynor  
Chas. White  
N. S. Cort  
Griswold-Coverly  
Daniel Tyler  
G. W. Cullum  
F. A. Platt  
Geo. J. Young  
H. L. Terrell  
Mrs. E. A. Vail  
Thos. Morrell  
W. Wheeler Smith  
Wm. J. Woodward  
Clifford V. Brokaw, Mausoleum

Bertha B. Graves  
Theo. DeVinne  
J. D. & F. M. Gillett  
Mrs. J. H. Murphy  
Mrs. S. A. Woodward  
B. T. Babbitt  
P. N. Parlin  
Malcom Graham  
Dr. Lucian C. Warner, Mausoleum  
C. W. Street  
Foster Tomb  
Geo. H. B. Hill  
Geo. C. Cleveland  
Geo. W. Smith  
S. R. Betts  
Thebaud Bros.  
S. G. Farnsworth  
Mrs. Edward Kemp  
L. C. Deming  
L. V. Harkness, Mausoleum  
Franklin F. Randolph  
A. B. Stockwell  
Low & Harriman  
E. S. Higgins  
Morris & Russell  
Cameron & Sewell  
Chas. Scribner  
Jos. Ridgway  
John Hitchcock  
Johnathan Thorne  
W. G. Dominick  
C. Vanderbilt, Jr.  
E. W. Coleman  
John Delamater  
Whiting-Hayden  
Arnold & Hart  
Hiram Barney  
Wm. A. Camp  
James Lees,  
C. G. Shaw  
Samuel Hawk  
Bliss & Gould  
Andrew Anderson  
Wm. K. Kitchen  
H. W. Quinn  
Randolph Lowerre  
Thompson & Mathews  
Timothy Coffin  
G. H. Kennedy  
Amos H. Trowbridge  
D. Torrance  
W. B. Ogden  
Frank Ferguson  
Isaac Lloyd  
David Watts  
Windslow Mausoleum  
Geo. H. Scott  
Geo. Pancoast  
B. H. Day  
H. R. Demilt

G. W. Burnham  
Bolton Monument  
Richard W. Bainbridge  
Mrs. Janet Budd  
W. K. Thorne  
Chas. White  
Mrs. Wm. Breeze  
D. C. Robbins  
Clarence Day  
B. T. Babbitt  
N. C. Ely  
Jas. A. Parsons  
W. H. Nelson  
F. S. Kinney  
John G. Moore  
Mary E. Sparks  
McCabe Bros.  
Mrs. B. T. Babbitt  
S. S. Riker  
Louisa M. Lee  
A. Kountze, Mausoleum  
J. H. Inman  
E. R. Chapman  
Wm. Collins  
Sarah E. Jackson  
H. H. Nathan  
Walter Stabler  
E. G. Snow  
Mary P. Iselin  
Russell Mausoleum

# GREENWOOD CEMETERY.

F. Lewis  
W. G. Longmire  
L. H. King  
Catherine L. S. Whittemore  
Mrs. Leffert L. Bergen  
T. Mortimer Lloyd, M.D.  
Chas. H. Ingalls  
Julia A. Yard  
Hezekiah King  
David Leavitt  
Henry K. Corning  
Lyman R. Greene  
Theron R. Butler  
N. Miller  
Wm. H. Turfler  
Thomas T. Read  
J. E. Southworth  
C. R. Roberts, Jr.  
Alex. L. Halley  
E. Holmes  
Willard L. Hawes  
O. B. Potter  
Edmund Russell  
C. Vanderbilt  
R. E. Wood  
Edw. H. Crampton  
Mrs. M. H. Holley  
F. A. Platt





Erected in Kensico Cemetery, New York City

### Sarcophagus Monuments

**S**ARCOPHAGUS, a word derived from the Greek signifying "flesh eating," originally applied in this connection to coffins made of limestone, which have the property of consuming bodies placed within.

The simplest form of the Sarcophagus Type of monument is a rectangular block of stone rough hewn or polished, on one, two or three bases. The height ought never to be greater than the longer dimensions of the base, and should seldom exceed the shorter.



R. W. Bainbridge  
D. C. Robbins  
Annie Hamickell  
W. H. Brines  
R. Merrifield  
Gordon W. Burnham  
John R. Ely  
B. L. Bayard  
E. L. Garvin  
F. M. Shepard  
John Sands Howell  
Edward Quinn  
A. B. Blodgett  
Jos. Harris Greene  
John Z. Lott  
John W. Aitken  
J. D. Turrell  
Henry Holt  
M. Tilden  
Cornelius Mayer  
Walter Abbe  
A. McLintock  
W. H. Warner  
Thomas Wood  
Gen. G. W. Cullum  
G. J. Loughton  
John B. Roach  
Mrs. W. F. McPherson  
B. F. Denning

EVERGREEN CEMETERY.

Jos. S. Roeckel  
David Lyme  
John R. Pitkin

TRINITY CEMETERY,  
N. Y.

Henry A. Wilmerding  
Wm. H. Hudson  
Wm. Kemp  
W. F. Pritch  
Wills & Dwyer  
Anna Marjaef  
L. A. Ashforth  
Geo. Kemp  
Miss A. Lee  
W. F. Hatch

NEW YORK CITY.

James L. Worth  
Alexander Hamilton  
Monument, Central Pk.

TEMPLE EMANUEL  
CEMETERY.  
(Salem Fields).

Max Heidelberg  
Mayer-Shafer  
S. D. Rosenbaum  
Dr. John I. Hart  
Solomon Rich

Moses D. Walter  
Jacob S. Gans  
Amelia Speiss  
Alfred Harris  
Jacob Steimer  
S. D. Rosenbaum  
S. H. Stonehill  
A. W. E. Solomon  
Burnard Mayer  
Solomon Nordinger  
Simeon Davidson  
Hammerslaugh Bros.  
L. A. Heinsheimer  
Mausoleum

MOUNT OLIVET  
CEMETERY.

Mrs. Wm. B. Neftel  
Mausoleum.

BNAI JESHURUM  
CEMETERY.

Leopold Weil, Mausoleum  
G. & S. Solomon, Mausoleum.

CYPRESS HILLS  
CEMETERY.

N. Y. Press Club  
H. S. Allen  
Wm. Obernier  
J. J. Levy  
Isaac Brandon

AKRON, OHIO.

Lewis Miller  
General Bierce  
A. A. & A. K. Brewster  
J. W. McClure  
Col. George Perkins  
Rich Monument  
Richard Howe  
Simeon Perkins  
Wyle Mont

ALBANY, N. Y.

Geo. Erwin  
C. P. Williams  
Newton  
Abraham Lansing  
Jas. B. Sanders  
S. B. Towner  
Stephen C. Kellum  
Geo. H. Burgess  
W. H. Pitkin  
E. B. Watson  
Walter R. Bush  
Nelson Godfrey  
Frederick Hinkle

Bigelow-Crook  
Helen L. McIntyre  
Mrs. B. Jermain  
John F. Alden  
Royal Bancroft  
Dr. S. B. Ward  
C. C. Dexter  
Chas. G. Saxe  
Henry Patton  
G. W. VanSlyke  
Mrs. Mason D. Benson  
John F. Schafer  
Mrs. B. W. Arnold  
John H. Jones  
Chas. J. Buchanan  
James Benedict  
R. L. Johnson  
M. B. V. Buell  
Rensacler Jewett  
Daniel Weidman  
Arnold & Avery  
Jos. A. Bacon  
Joseph Russell  
John Van Schanck  
Robt. Wallace  
H. B. Sullivan  
Gibbons & Mather  
Wm. Tillinghast  
Henry Russell  
J. V. S. Lansing  
A. S. Kibee  
Weed, Barnes & Alden  
Isaac A. Chapman  
Prof. Ebenezer Emmons  
F. S. Wiles  
Chas. Ray Palmer  
John H. Jones  
J. G. Saunders  
Townsend Lansing  
Francis Schields  
Mrs. Julia Tredwell  
Mrs. Chas. B. Wolverton  
Robert McLaren  
C. R. Hall  
Wm. McEwan  
Hamilton Hanis  
Daniel Leonard  
J. B. VanSchiack  
Wm. H. Weaver  
Mrs. A. Rathburn  
James McKinney  
Fuller & Wheeler  
J. Boyd Thacher  
M. M. Nolan  
Chas. Gibson  
Est. Sarah Rice  
M. Van Rensselaer  
Wm. N. S. Saunders

ALBION, N. Y.

Field & Dien  
Chas. Dien



Erected in Cedar Hill Cemetery, Hartford, Conn.

A BEAUTIFUL and effective change is produced in the Sarcophagus Type by adding a projecting cap over the die, which at once changes the outline and the proportions.



**ALLEGHENY, PA.**  
W. F. Schmertz  
Isaac Kaufmann  
John G. Holmes  
Wm H. Brown  
Gray, Caldwell & Anderson  
James B. Dewhurst  
Miss Mary J. Wherry  
James W. Arrott

**ALLSTON, MASS.**  
R. A. Evans

**AMSTERDAM, N. Y.**  
W. K. Greene  
John Kellogg  
Wm. G. Waldron  
R. B. Moore  
Beckley, Riddle & Voorhees  
Elizabeth M. Voorhees

**ANDOVER, CONN.**  
Elisha Perkins

**ANDOVER, MASS.**  
Chas. E. Stone

**ANNAPOLIS, MD.**  
George Heath

**ANSONIA, CONN.**  
Mrs. Elvise Eastwood  
Wallace  
Abraham Hubbell  
Wm. R. Slade  
Dana Bartholomew  
Mrs. Julia E. Farrel  
Wm. Wallace  
Chas. Durand, Est.  
Wm. C. Paul  
H. S. Cotter  
G. P. Cowles  
Catherine Fitzgerald  
Mrs. Clarrisa Schneller  
Franklin Burton  
Jennie Hamilton

**ASHTABULA, OHIO.**  
John Dawson  
Edward Harmon  
J. B. Shepperd

**ATLANTA, GA.**  
S. M. Inman

**AUBURN, N. Y.**  
O. S. Withy  
Israel F. Terrill  
Kerr-Devitt

Case-Willard  
Mrs. Jane F. Willard  
S. L. Bradley  
H. J. Santwell  
Rathburn  
L. W. Nye  
Albert Merritt  
Dwight C. Bartlett  
Joseph B. Bisbee  
B. W. Van Wyck  
Thomas Kenworthy  
Tooker-Wameck  
Anna B. Bisbee

**AURORA, N. Y.**  
N. L. Zabriskie  
Edw. B. Morgan

**BALTIMORE, MD.**  
W. L. Roberts  
David L. Bartlett  
Mrs. Calvin T. Davidson  
Francis L. Lawrence  
Wm. Lanaham & Son  
Mrs. Anna Hillegeist

**BANGOR, MAINE.**  
Franklin Muzzy  
Strickland-Larrabee

**BATAVIA, N. Y.**  
C. F. Fargo  
P. L. Tracy  
Richmond, Mausoleum  
David Webb Tomlinson

**BEAVER, PA.**  
Geo. J. Barclay  
S. B. Wilson  
Lewis Taylor

**BECKETT, MASS.**  
Mrs. Julia M. Taylor  
Mrs. Sarah C. Wheeler

**BELLEFONTAINE, O.**  
Wm. Thomas  
John W. Bates  
E. Powers Deal  
Wellman Monument

**BINGHAMPTON, N.Y.**  
Verranus Weed  
John Hill  
White-West Statue  
Henry Bevier  
Jacob McKinney

**BIRDSBORO, PA.**  
Edward Brook

**BIRMINGHAM, CONN.**

E. N. Shelton

**BLOOMFIELD, CONN.**

Oliver Filley  
Francis G. Barber  
Pinney & Caswell  
Wing Monument

**BLOOMFIELD, ILL.**

Birney, Monument

**BLOOMFIELD, N. J.**

David Oakes  
H. C. Beck

**BLOOMINGTON, ILL.**

H. J. Higgins

**BOLTON, CONN.**

Geo. G. Sumner  
White & Sumner

**BOSTON, MASS.**

David M. Kinmouth  
Ellen M. Dunlap  
Sidney Bartlett  
Hyde & Shepherd  
Jas. H. White  
John Foster  
Josiah M. Fiske  
Marshall H. Wilder  
Laura A. Roberts  
Thomas W. Watkins  
Mrs. N. J. Bigelow  
B. F. Brown  
Harriet L. Mann  
T. Smith  
Shea P. Calvary  
Boyce & Phipps  
Frank Hodges  
Geo. B. Clapp  
E. C. Johnson  
P. R. Sturtevant  
R. W. Kennard  
Mrs. Sarah Cobb  
G. W. Simpson  
Mrs. E. A. Goodman  
I. F. Sherman  
Sullivan Niles  
Mozart A. King  
Cutter  
W. F. Robinson  
Geo. Flanagan  
B. L. Lockwood  
W. Welsh  
R. A. Evans  
Mrs. K. S. Nicholson  
Rear-Admiral T. O.  
Selfridge

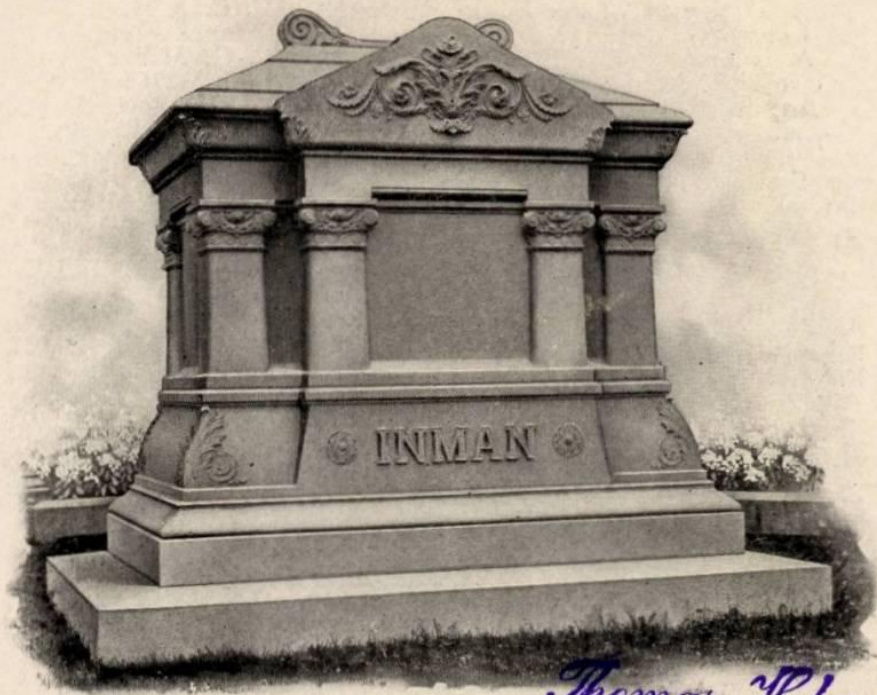

*Thomas Holmes*

Erected in Woodlawn Cemetery, New York

COLUMNS, pilasters, panels, carving  
and other details are often intro-  
duced with good effect.



Chas. Scudder  
 Chas. H. Wheelwright  
 Thomas Richardson  
 Moses Day  
 J. W. Fiske  
 Mrs. M. P. Cushing  
 Robert Bleakie  
 H. O. Briggs  
 D. L. Briggs  
 F. L. Richardson  
 Mrs. Mary E. Tyler  
 B. E. Bates  
 Tripp-Foster  
 F. F. Temple  
 F. H. Morson  
 Bailey & Bates  
 Mrs. O. A. Morse  
 Mrs. Harriet N. Brown  
 Samuel Johnson  
 J. B. Thomas  
 A. Morrill  
 Winthrop Smith  
 Mary J. Manson  
 Caroline Clapp  
 Mrs. William W. Baker  
 H. O. Aldrich  
 Manley W. McClure  
 S. P. Mandell  
 Mary Ferguson  
 Sarah E. Cook  
 James M. Smith  
 F. F. Squire  
 S. S. Rowe

#### BRATTLEBORO, VT.

Albert H. Bull  
 Wm. H. Rockwell  
 Dowley-Wright  
 Mrs. Julia K. Plummer  
 Wm. Henry Wells  
 Mrs. Lucy Clark  
 Mrs. J. E. Eason  
 Walker-Williston  
 Geo. Chandler Hall  
 A. B. Hall  
 W. H. Bigelow

#### BRIDGEPORT, CONN.

Sailor  
 Mrs. E. L. Sanford  
 Est. John C. Sheldon  
 Mrs. Isabella Irving  
 Thompson  
 George Reinecker  
 A. C. Fairchild  
 John M. Wheeler  
 Levi Worden  
 W. H. Perry  
 Harry & S. S. Sanford  
 H. E. Morris  
 Waterman Monument

Mary A. C. Treat  
 McKelivery  
 Strickland  
 P. D. Hall  
 Mary C. Treat  
 Joel Fariest  
 Mrs. Geo. Richardson  
 Geo. E. Botsford  
 Glover Sanford  
 J. H. Daskain  
 L. B. Sterling  
 Brooks' Monument  
 E. S. Hawley  
 H. F. Greerman  
 Rose H. Richardson  
 Frank L. Hall  
 Mrs. Catharine A. E.  
 Hubbard  
 John B. Hublel  
 Louis N. Vankueren

#### BRIDGEWATER, CONN.

Glover Sanford  
 S. J. Patterson

#### BRIMFIELD, MASS.

J. W. Warren  
 John Handley

#### BRISTOL, CONN.

N. L. Birge  
 Geo. E. Nettleton  
 Lott Newell  
 James Maguire  
 Est. of A. Brockett  
 Geo. C. Arms Sessions  
 Samuel Newell  
 Soldier's Monument  
 Jared W. Pardee  
 E. N. Welch  
 Joel W. Upson

#### BROOKLYN, CONN.

Lucy Brown  
 Mrs. Rebecca T. Brimley

#### BUCKLAND, CONN.

Doggett-Bowers

#### BUCYRUS, OHIO.

Gormley Bros.  
 Mrs. S. C. Converse

#### BUFFALO, N. Y.

O. G. Steele  
 Elijah Ford  
 Wm. Williams  
 Geo. R. Yaw  
 Stanton Cole Watson  
 I. Marsh  
 Stephen Goodwin Austin

Elam R. Jewett  
 Joseph Enos  
 Geo. Howard  
 O. H. Marshall  
 Ambrose Clark  
 Fred Gridley  
 Thomas Chester  
 H. P. Ward  
 Nathaniel Hall  
 Arthur S. Higgins  
 Henry H. Sturges  
 Geo. B. Gates  
 O. P. Ramsdell  
 Forbush & Brown  
 B. C. & D. P. Rumsey  
 Smauel Fletcher Pratt  
 C. G. Miller  
 John W. Clark  
 W. H. Peabody  
 Sherman Rogers  
 Geo. F. Abbey  
 Thomas Clark  
 Jesse Spaulding  
 Stamford White

#### BURRILLVILLE, R. I.

H. P. Westbrook

#### CADIZ, OHIO.

S. B. Shotwell

#### CAMBRIDGE, MASS.

Mrs. Mason D. Benson  
 S. P. Bremer  
 George Brooks  
 T. H. Sleeper  
 C. M. Ide

#### CAMBRIDGE, N. Y.

Lewis Nicholson  
 John McKee  
 Home & Poor  
 James Coulter & H. T.  
 Green  
 E. H. Newton, D. D.

#### CAMDEN, N. J.

B. F. Sweeten & Son

#### CANAAN, N. H.

W. O. Courrier

#### CANTON, OHIO.

Julius Whiting

#### CARNIVAL BRIDGE, CONN.

Myron Hanison

#### CATASAUQUA, PA.

O. F. Fitzinger



*Thomas Holmes*

Erected in Fairmount Cemetery, Newark, N. J.

### Monuments with Granite Statues

THE finest results of the sculptor's skill may be had in the White Statuary Granite from the quarries owned by this company at Westerly, R. I.



CUYAHOGA FALLS,  
OHIO

E. N. Sill  
Mrs. E. R. Sill

CENTRAL VILLAGE,  
CONN.

Arnold Fenner

CHAMBERSBURGH,  
PA.

Nicholas B. Lane

CHARLESTON, S. C.

Mrs. Asher D. Cohen

CHICAGO, ILL.

Wm. C. Hubbard  
Kent & Savage  
Kay & Gibson  
Chas. H. Hunt  
T. M. Avery  
John B. Turner  
Rev. D. D. Francis  
C. M. Clark  
Robert G. Clark  
G. Woodman  
J. H. Windsor  
Thomas Drummond  
W. A. Fuller  
N. Ludington  
Wm. T. Baker  
Rev. Thomas Mears  
Eddy, D. D.  
S. D. Stanbro  
H. H. Taylor  
H. Witbeck  
C. W. Laing  
William Blair  
Daniel B. Shipman  
Washington Smith  
Bender  
J. B. Drake  
Anna M. Benedict  
John F. Gall  
Edw. H. Haddock  
H. M. Williams  
Emma C. Prentiss  
Mrs. R. M. Whitehead  
James B. White  
E. Burkhardt  
Jesse Scalding  
Mrs. Henry W. Hoyt  
Mrs. C. A. Sheldon

CHICKAMAUGA,  
TENN.

Lieutenant Wilson

CHICOPEE, MASS.

Joseph M. Wright  
James T. Ames

Baley West

Dr. Luther Bingham  
Samuel A. Shackforth

CHILLICOTHE, O.

Samuel D. Campbell  
Fitch Monument  
John M. Goehner

CINCINNATI, OHIO.

Mrs. Martha H. Bridge  
Mrs. Henry Wolf  
Mr. Geo. F. Dielerlie  
T. R. Spooner  
Mrs. R. E. Dodsworth  
Hon. J. P. Murphy  
Solomon May  
Justus Thorner  
D. H. Baldwin  
The Carson Monument  
Fund  
Frank Pentland  
H. C. Ezekiel  
R. & G. Crawford  
Jared Scarborough  
L. D. Ingalsbee  
A. E. Gwynne  
G. W. Neff  
Peter Neff, Jr.  
Edwin T. Robinson  
Hiram Clearwater  
Chas. Davenport  
John Shillis  
Martin D. Potter  
Patrick Murphy  
John R. Childs  
Fletcher & Huntington  
Thompson Dean  
Gardner Phipps  
Thomas Hughes  
Wm. L. Avery  
Mary J. Perin  
Samuel Fosdrick  
James Bedley  
R. M. Shoemaker  
E. S. Bates  
John Gates  
Mrs. Isabella Brown  
Morris Cadwallader  
Alpheus Cutter  
Philip Hinkle  
James A. Frazer  
L. L. Sadler  
Henry Stanberry  
Martin Whelan  
Perin Langdon  
Geo. N. Stone  
Chas. Shundlapp  
Mrs. G. G. Roots  
Louis Duhme  
Wm. B. Hill

M. Simonton

C. L. Howe  
S. B. Williams  
Albert Kuhn  
George Yost

Mrs. Margaret King  
Robert Caledonian So-  
ciety

Mrs. Henrietta Billing  
Geo. F. Otte  
Sarah B. Gosling  
Mrs. Alexander Swift  
Joseph F. Meader  
Mrs. Charlotte Balke  
A. G. Corre  
J. F. Kruse  
Mrs. Elizabeth West  
James McKeehan  
Caroline B. Fee  
A. B. Johnston  
Mary Sawyer  
Caroline E. Addy  
H. Martin  
L. Norton  
J. W. Brewster  
H. Versage  
A. Friedlander  
F. H. Alms  
Pauline Mayer  
William Gill  
M. E. Smith  
Chas. E. Williams  
Alexander H. Ewing  
Martin Baum  
Strader, Tomb  
J. W. Canfield  
W. A. Healy  
Geo. L. Hanks  
George Wilshire  
Keck & Shaffer  
Dexter Bros., Chapel  
Henry Probasco  
Silas F. Miller  
John Rawson  
F. J. Ringgold  
Chas. McVicker  
E. L. Marsh  
Nicholas W. Thomas  
J. N. Kinney  
Thos. Phillips  
N. G. Nettleton  
Rev. Davis W. Clark,  
D. D.  
A. A. Hinkle  
R. D. Barney  
G. W. Tucker  
Jas. H. Praise  
Wm. Glenn  
B. B. Whiteman  
Henry Stanberry  
Daniel Collier

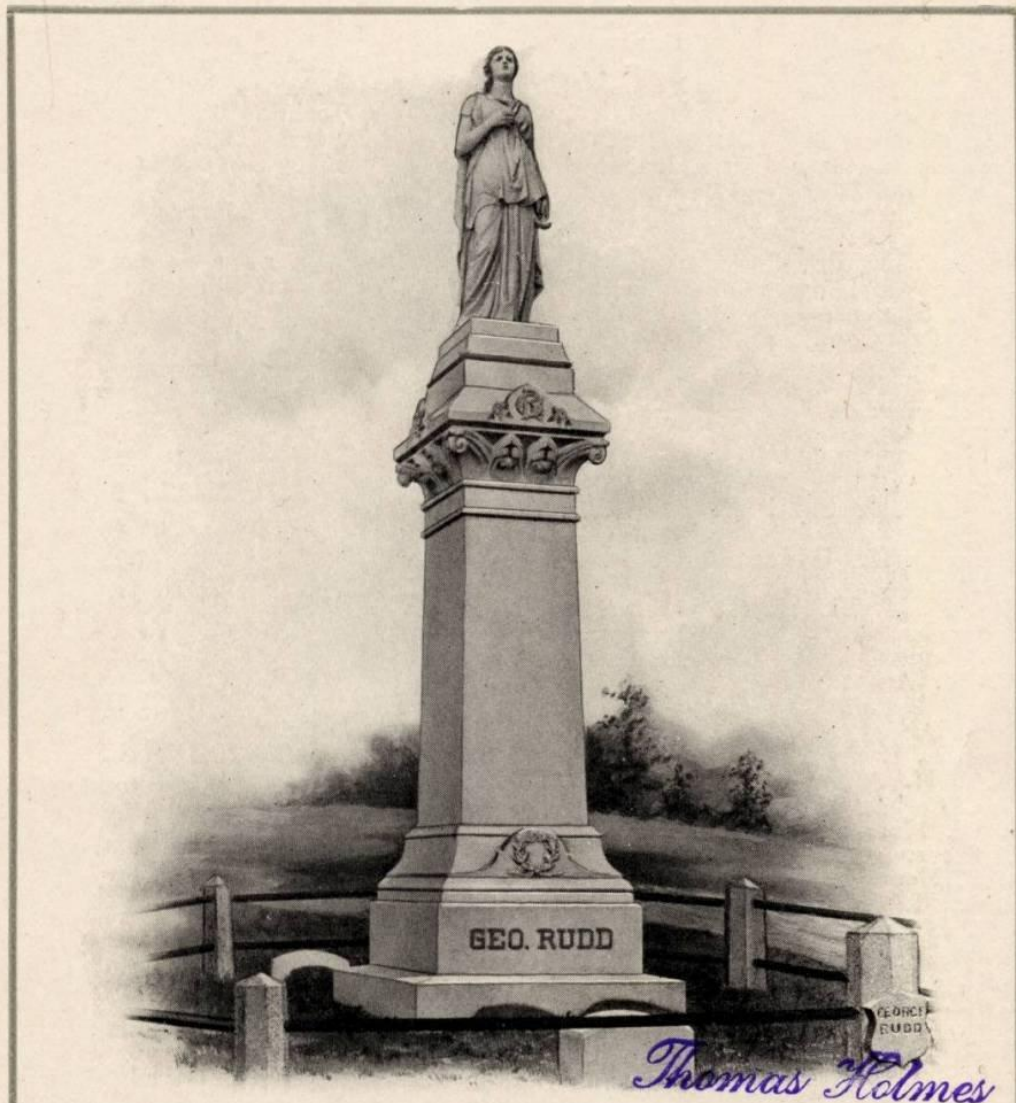

Erected in Greenwood Cemetery, Brooklyn, N. Y.

THE cheap marble figures, of which you find so many in the cemeteries throughout the country are made by the gross in Italy by apprentices. It is needless to say they possess no vestige of merit of art or of individuality. With our experience and facilities we can always secure for those who desire it, the work of the best sculptors at home and abroad; one or more are constantly employed in our own studio.



Mrs. Thomas Gallagher  
 Herman Merrill  
 Geo. W. McAlpin  
 Mrs. J. R. Foster  
 H. L. Laws  
 Wm. Caldwell  
 Kate P. Leaman  
 L. Capelle  
 Elanox Tatum  
 Mrs. Mary C. Duhme  
 White-Stanford  
 Callahan & Dieman  
 F. W. Stevenson  
 S. J. Broodwell  
 J. D. Parker  
 Almira Swift  
 M. C. Sherlock  
 J. M. Crosby  
 Mrs. L. M. Taft  
 Mrs. Eliza Koch  
 Joseph E. & Chas. W.  
 Durrell  
 Margaret & Edward  
 Ravié  
 Mrs. H. H. Ekstein  
 Louis Krohn  
 D. Hummel  
 W. M. Ampt  
 Henry Hanna  
 Eliza Davis  
 Sarah L. Neave  
 Chas. H. Albrecht  
 Mrs. Catherine Brill  
 G. W. Harris  
 A. Stearns  
 L. C. Keever  
 Chas. H. Kreimer  
 J. J. Muir  
 Susan Weltsee  
 C. C. Bremer  
 A. W. Hubbard

#### CIRCLEVILLE, OHIO.

N. E. Janes

#### CLEVELAND, OHIO.

Parker Handy  
 D. H. Shepard  
 Lemuel Crawford  
 Josiah Perkins  
 Everett, Holy & Sax-  
 ton  
 H. B. Payne  
 Thomas McKilley  
 F. W. Corey  
 H. H. Hamlen  
 Alvan Stephens  
 H. Garretson  
 W. H. Hilliard  
 Lanison & Sessions  
 G. F. Ely

H. C. Rouse  
 Darius Codwell  
 John F. Rhodes  
 James T. Clark  
 T. S. Lindsay  
 W. S. Ranney  
 George Cooper  
 Amasa Stone, Jr.  
 S. H. Cimball  
 Kent & Stanley  
 Chas. H. Whittaker  
 Wygatt, Latimer Noble  
 Brainerd, Tomb  
 S. W. Johnson  
 Selah Chamberlain  
 Hiram Haskins  
 H. B. Hurlburt  
 Rev. O. A. Lyman  
 D. H. Beardsley  
 Daniel P. Rhodes  
 Dr. J. P. Robinson  
 James Mason  
 H. B. Payne  
 W. F. Streater  
 Jas. H. Crittenden  
 Lamson  
 Horace Kelley

#### CLINTON, MASS.

Mrs. Dora P. Tyler

#### COLCHESTER, CONN.

C. B. Holmes  
 A. M. Swift

#### COLD SPRING, N. Y.

Washington A. Roebbling

#### COLUMBIA, S. C.

Wattle Hampton

#### COLUMBUS, OHIO.

Lucas Sullivant  
 M. L. Sullivant  
 Joseph Sullivant  
 John Field  
 John Stone  
 R. L. Howard, M. D.  
 W. A. McCoy  
 Robert Neil  
 F. C. Kelton  
 Walter C. Brown  
 C. W. Lepper  
 James Abbott  
 Mrs. Francis Collins  
 Est. C. H. Frisbee  
 Belknap-Atcheson  
 Mrs. Alfred Kelly  
 Chas. Wege  
 Lynne Startling  
 Wm. S. Sullivant

John A. McDowell  
 Major Nathan Goodale  
 John S. Hall  
 A. H. Pinney  
 Joshua Baldwin  
 Peter Hayden  
 Eli W. Weogynne  
 Deishler  
 J. Greenleaf  
 John J. Ferson  
 Charles Wedge  
 E. L. Hinman  
 W. E. Horn  
 H. R. Wood  
 M. S. Swinton

#### CONNEAUT, OHIO.

Wright Monument  
 Robert Lyon

#### CORNELL, N. Y.

Coleman T. Robinson

#### COTUIT, MASS.

J. W. Linnell, Jr.

#### COVENTRY, CONN.

R. B. Chamberlin  
 Miss Laura M. Ripley  
 Chester P. Huntington

#### CROWN POINT, N. J.

Chas. F. Hammond  
 Soldier's Monument

#### DALTON, MASS.

J. D. Weston, M. D.  
 Zenas Crane

#### DANBURY, CONN.

General Wooster  
 A. E. Tweed  
 Sarah M. Bennett  
 S. H. Nichols  
 Oliver B. Tweedy  
 Mrs. E. Balmforth  
 P. B. Crosby  
 Thomas F. Fay  
 A. Seeley  
 Est. L. S. Benedict  
 Mrs. Susan Burke  
 Morris S. Hill  
 Anna T. Schuldice  
 Mrs. Caroline Pearce  
 C. A. Meeker  
 J. Amesbury  
 M. Giffing  
 Helen G. Penfield  
 Soldier's Monument  
 Ely Comstock  
 Chas. H. Merritt  
 P. V. Kellogg

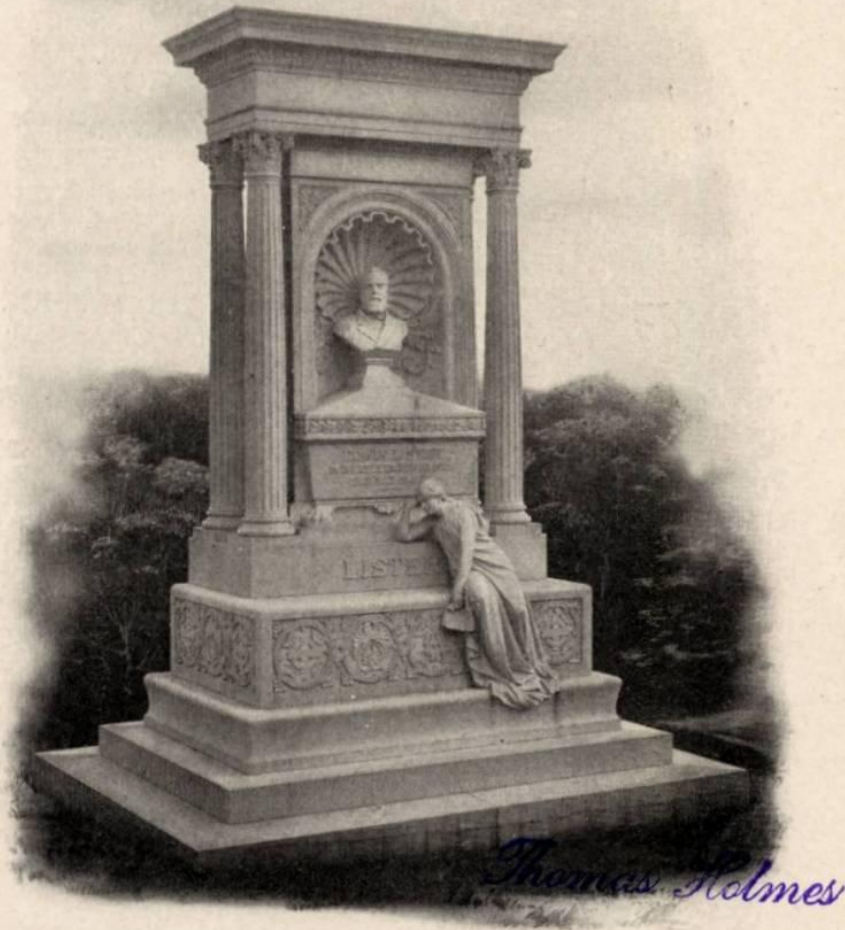

Erected in Sleepy Hollow Cemetery, Tarrytown, N. Y.

**P**ORTRAIT Busts and Medallions, when cut  
in granite or marble, require the same expert  
skill as statues.



Sarah J. Ruler  
John Tweedy  
Mrs. Wm. P. Seely  
Mary A. Benedict  
Chas. Tweedy  
Mrs. D. Stevens  
Mrs. J. Allen Maxwell  
Rebecca S. Dibble  
James L. White  
Edgar T. Tweedy  
C. H. Benedict  
C. D. Bailey  
H. Mecker  
S. C. Holley  
D. M. Benedict  
Mrs. F. D. Butler

DANBY, N. Y.

Isaac Hawes  
M. H. Griffin

DANIELSONVILLE,  
CONN.

Hunt & Atwood

DAYTON, OHIO.

Henry Stoddard  
John W. Stoddard  
Mrs. E. F. Stoddard

DEEP RIVER, CONN.

Reed, Wooster & Shailer  
Calvin Rogers  
Spencer Marvin  
Bullard Pratt  
Daniel Shipman  
Marvin & Todd  
Boies Turner  
James A. Brown

DETROIT, MICH.

E. B. Ward  
Wm. H. Tefft  
Wm. P. Fuller  
H. A. Young  
Geo. Kirby  
Julius A. Austin  
John Law

DOVER, N. H.

Mrs. J. P. Hale

DUBUQUE, IOWA

John Hopkins Hudson

DURHAM, CONN.

Mary J. Camp

EAST GREENWICH,  
R. I.

Isaac Allen

EAST HARTFORD,  
CONN.

Wm. Bigelow  
Horace Williams  
Martin Stanley  
Forbes & Hammer  
Samuel Kellogg  
Burnham & Fairbanks  
George Roberts  
Lewis Bidwell  
A. G. Williams

EAST LIVERPOOL, O.

W. W. Harker

EASTON, PENN.

Josiah Cole  
Clark, Monument  
Soldier's Monument

EAST ORANGE, N. J.

Stanford White  
Freeman-Alden

EAST WHATELY,  
MASS.

Elisha Belden

EAST WOODSTOCK,  
CONN.

E. C. Scranton  
Mrs. Caroline Washburn

ELIZABETH, N. J.

Mrs. Mary B. O'Neil

ELLINGTON, CONN.

Ralph Gillett  
Edward Hall

ELMIRA, N. Y.

Daniel R. Pratt  
Fitch & Beckwith  
Jarvis Langdon  
Arnot, Tomb

ENFIELD, CONN.

J. N. Phelps  
Peter Ludlow  
A. G. Hazard  
Jabes T. Taylor  
John Mathewson  
Daniel Gray  
Carolina White  
Edward Hoskins  
Thompson S. Grant

ENFIELD, MASS.

Josiah B. Woods

ENGLEWOOD, N. Y.

James V. Vanderbeck

EVANSVILLE, IND.

Isaac Casselbury, M. D.  
Frederick A. Preston  
Jas. P. DeBruler  
J. L. Orr  
John J. Chandler  
Chas. M. Johnson  
Wm. Warner, Jr.

EVERETT, MASS.

R. A. Evans Hill

EXETER, N. H.

Wm. A. Ranney

FAIRFIELD, CONN.

Jonathan Sturges  
Mrs. Chas. Lowery  
David Smith  
O. B. Jennings

FAIR HAVEN, MASS.

Mrs. C. A. Robbins  
E. G. Spooner  
Clark  
F. J. Rielly

FAIR HAVEN, VT.

Josiah Sheldon

FALL RIVER, MASS.

W. H. H. Borden  
D. A. Bryant  
Chas. E. Vickery  
G. H. Durfee  
Richard Borden  
Est. T. J. Borden

FALLS VILLAGE,  
CONN.

David M. Hunt  
Chas. Hunt

FARMINGTON,  
CONN.

Noah Porter  
Frederick H. Whitmore

FAYETTEVILLE,  
N. Y.

Chas. E. Hale

FELTON, DEL.

Dr. J. M. Luff

FITCHBURGH, MASS.

Eugene T. Miles  
Mrs. Laura P. Stewart  
Miss A. C. Cummings  
John J. Moorehead  
George Putnam

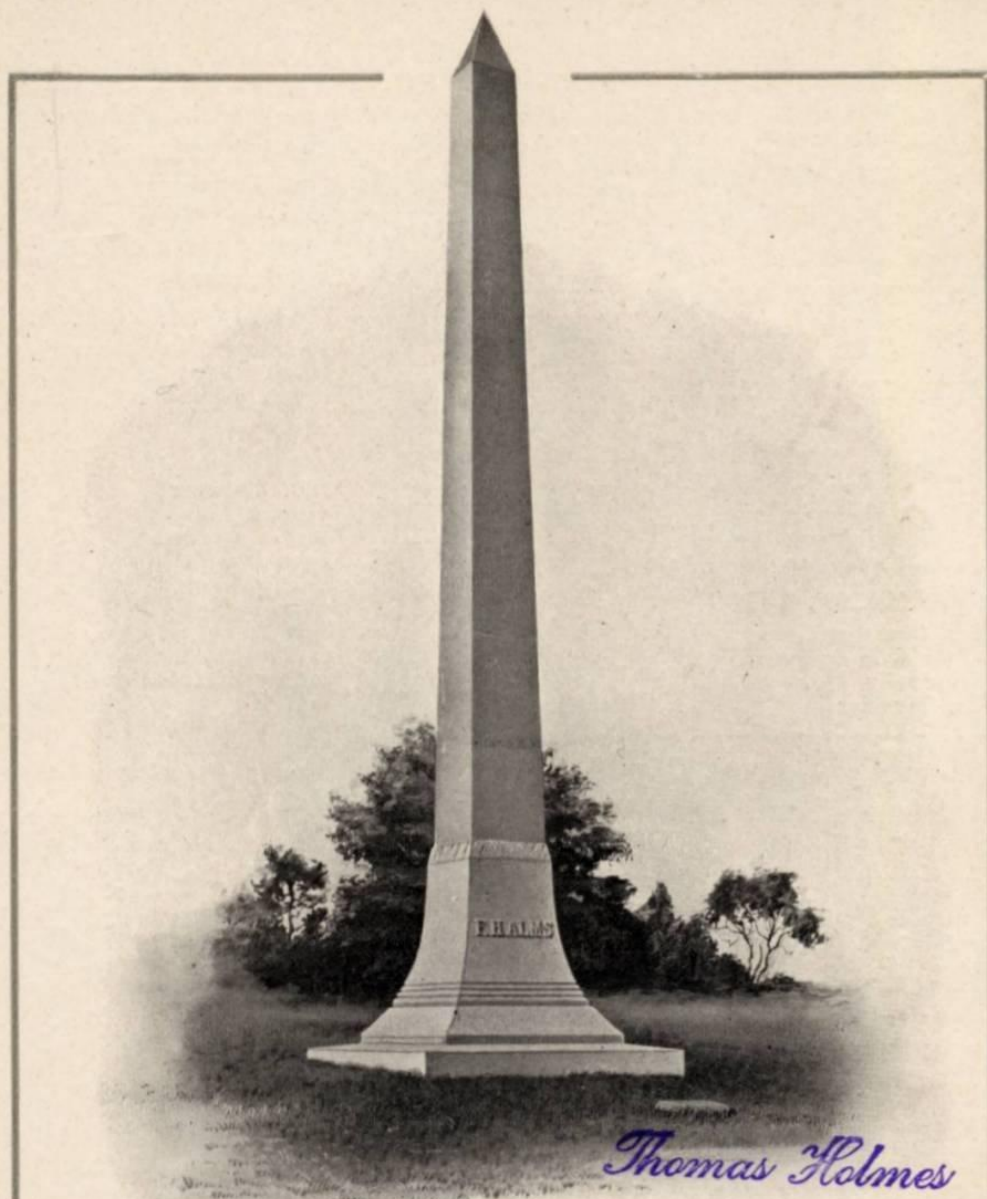

Erected in Spring Grove Cemetery, Cincinnati, Ohio

### Obelisk Monument

THIS style of monument had its origin and greatest development in Egypt. The Egyptian obelisks were monoliths made of one piece of stone the length of which is approximately ten times the base, the apex forming the upper tenth. The Alms monument, illustrated above, is a splendid example, its graceful lines and fine proportions can easily be seen.



FORT ANN, N. Y.	GRANBY, CONN.	HAMBURG, S. C.
Henry Morris	Thomas Holcomb	James Willis Cantey
William Miller	Soldier's Monument	HAMPTON, CONN.
FORT WAYNE, IND.	Levi Rice	Alvah Burnham
Geo. W. Ewing	Cullen Hayes	E. S. Cleveland
J. L. Williams	GRAND RAPIDS,	HARMON, OHIO.
Stephen Bond	MICH.	Levi Barber
FRAMINGTON, MASS.	N. R. Shelby	HARTFORD, CONN.
Daniel McFarland	Byrne, Monument	Leadner C. Burnham
Henry G. Bell	Morris, Mausoleum	Calvin Spencer
FREDERICKSBURG,	J. K. Wonderly	Joseph Langdon
PA.	W. R. Shelby	Howell Hills
Mrs. Lee L. Grunbine	Joseph Penny	N. J. Brockett & T.
FREDERICK, MD.	S. W. Osterhout	Webster
Soldier's Monument	Mrs. Eliza C. Lowe	J. B. Haswer
M. N. Rohiback	GREAT BARRING-	Truman Hanks
Dewitt C. Keller	TON, MASS.	Day & Barbour
FREMONT, OHIO	Lieut. John C. Coffing	Samuel Colt
Rev. Alanson Phelps	Soldier's Monument	E. D. Morgan
Soldier's Monument,	John Lewis	Samuel Tuttle
Sandusky Co.	J. A. Cone	Rich & Bigelow
Wm. Kessler	John H. Coffing	Joseph Pratt
GALLIPOLIS, OHIO	Capt. James Biebe	Jeremiah Hotchkiss
Riley W. Allen	Elizabeth Pixley	Wm. Ely
GALVESTON, TEXAS.	Benj. F. Durant	Thomas Hender
George Bull	Mrs. M. F. Hopkins	James Woodruff
GARDNER, MASS.	Mrs. S. L. Scudder	Hazekiah Brainard
Heywood-Morill	GREAT FALLS, N. H.	Nathan Strong, M. D.
Mrs. H. R. Haywood	Kirke W. Moses	T. H. Cossitt
Mrs. H. R. Greenwood	GREENBURG, PA.	Gallaudet Monument
Seth Heywood	John Sells	Chas. Pond, Tomb
Helen R. Greenwood	GREENFIELD, MASS.	Harvard & Gilbert
GEORGETOWN, D. C.	Theodore D. Judas	Hoyt Freeman
Samuel W. Owen	Est. W. B. Washburn	Chas. H. Brainard
GEORGETOWN, KY.	Miss Susan Nichols	Chas. H. Wadsworth
L. T. Moore	A. O. Buddington	John B. Eldridge
GETTYSBURG, PA.	Soldier's Monument	Balles, Sexton & Wil-
National Monument	GREENWICH,	liams
GILBERTSVILLE,	CONN.	Hon. Jos. Trumbull
N. Y.	Oliver Hewitt Hicks	John L. Boswell
J. G. Chapman	Mrs. Edward S. Peck	Denison Morgan
Abijah Gilbert	GUILFORD, CONN.	Henry Waterman
GLASTONBURY,	Frederick R. Griffing	A. S. Beckwith
CONN.	James Monroe	S. B. Hamilton
C. S. Wetherby	H. W. Chittenden	Sidney Pinney
Frederick Wells	HADDAM, CONN.	Jesse Savage
GLOVERSVILLE, N. Y.	Philo S. Warner	Lewis Rowell
A. Judson	Ira B. Blakeman, M. D.	Gurdon Waterman
	HAGERSTOWN, MD.	Horace Latimer
	L. R. Baldwin	Rowell B. Ward
	Miss Louise R. Baldwin	J. L. Howard
		O. G. Terry
		Ebenezer Flower
		J. S. Niles
		Fisher Ames Bull
		C. J. Russ
		D. F. Robinson
		Francis Parsons
		W. W. Ellsworth

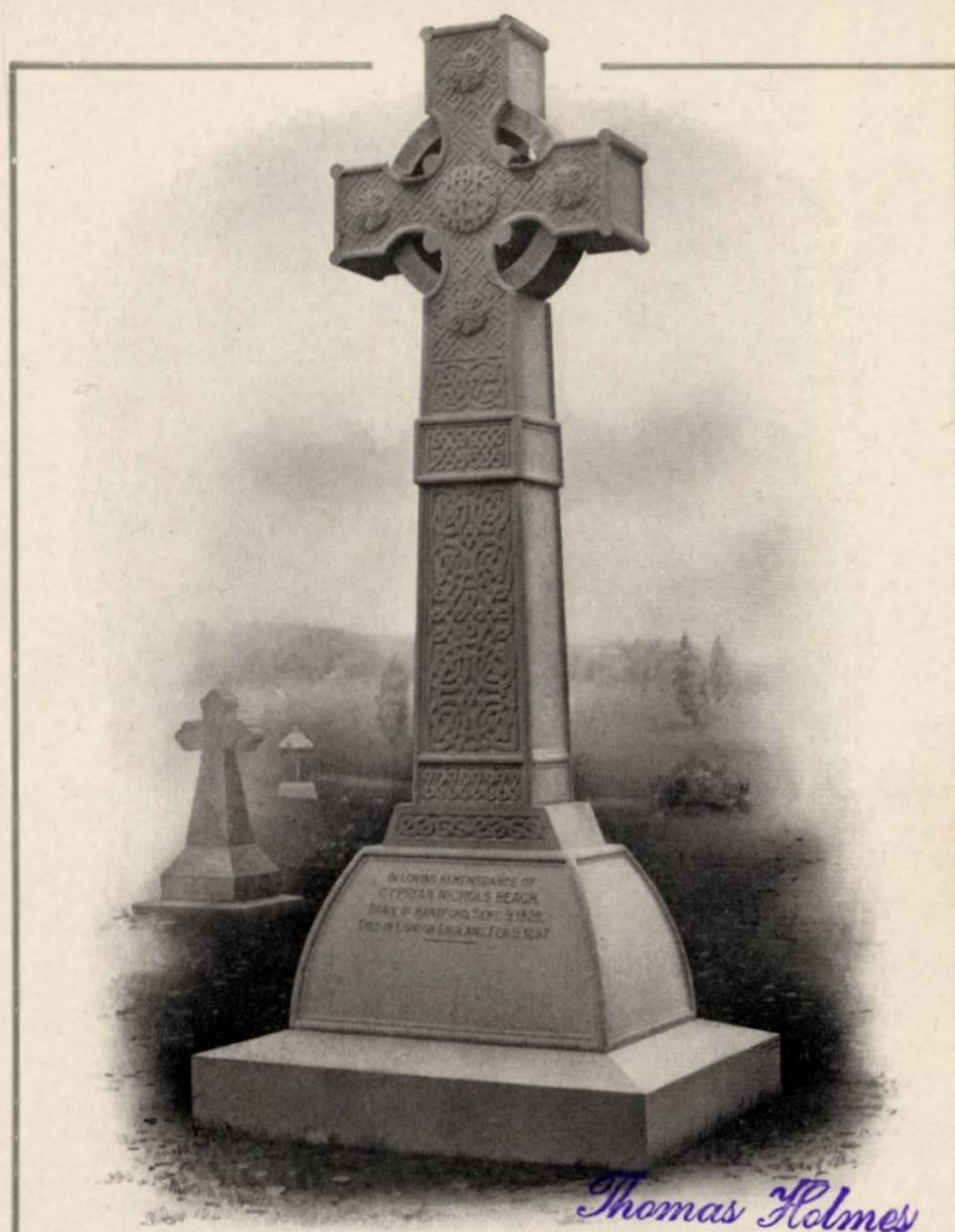

### Celtic Crosses

THE effect of the ancient Irish or Celtic Crosses reproduced exactly in our granite is especially good. The shape is always characteristic; the detail may be more or less elaborate and appear on one or all faces according to the expense involved.



John Warburton	T. M. Allyn	Calvin Day
Henry Perkins	James Goodwin	Rowell Blodgett
Ripley & Todd	Perry Smith	Johnson & Haynes
Sidney A. White	Chas. T. Hillyer	Abner Jackson, D. D.
Johnathan S. Niles	J. M. Niles	Olcott Allen
Wm. E. Snyder	E. M. Bunce	Daniel A. Mills
Lieut. C. F. Weed	Chapin-Ives	Gallaudet & Fessenden
Rev. Gurdon Robbins	L. S. Hanks	Lucius Stebbins
J. W. Dimock	E. T. Bowers	Wm. Boardman
Thomas S. Williams	Hezekiah McKinney	Robert O. Tyler
W. S. Lawrence	M. R. West	Thompson & Spring
Chas. and Geo. Lincoln	Sarah B. Johnson	Ezra Hall
John M. Pratt	C. S. Beardsley	Bliss & Jenison
Wm. Mather	Mrs. Ellen D. Farrell	Geo. Perkins
Horace Belden	J. Mulligan	Edward H. Perkins
Thomas Belden	Mrs. Henry Kellogg	H. A. Perkins
Byron E. Hooker	Hiram Bissell	Geo. E. Hatch
S. L. Flower	F. M. Storrs	James Laurie
Johnathan Brace	J. J. Goodwin	Johnson & Robbins
Ira Peck	A. R. Hilyer	Robert J. Vermilyea
Loren Sexton	Mrs. A. Moses	E. A. Buckley
Geo. Marsh	Mrs. A. A. Hill	Wm. A. Ward
Nathan Morgan	C. C. Goodrich	B. P. Soper
Jas. T. Porter	Hawley & Royce	Thomas T. Fisher
Moses & Richardson	Moses Fox	Smith & Silloway
A. M. Hurlburt	E. S. Woods	Dix & Hammer
Robert Watkinson	Wm. J. Lawler	Towne & Plimpton
Harvey Seymour	A. H. Williams	Hawley & Carpenter
Johnathan Goodwin	C. B. Andrus	Julius Catlin
Harvey P. Peet	A. F. Cushman	Rev. H. B. Camp
John Buckley	E. H. Judd	John G. Rich
Chas. Shepard	P. Garvan	McCorkel Monument
Receiving Tomb, Spring Grove Cemetery	Horace E. Mather (Cedar Hill)	John S. Gray
W. J. Hamersly	Daniel Phillips	F. F. Rice
T. K. Brace	Henry Ward Camp	W. A. Healy
Jas. G. Bolles	Job Allyn	Newton Case
W. W. Huntington	Howe & Mather	Rodney Dennis
John B. Watson	T. B. Farwell	Mrs. M. E. Sweetser
Patrick Clifford	Samuel H. Hall	Chas. F. Howard
Lawrence Clerk	H. A. Gouge	C. H. Northam
Rev. Walter Clark, D.D.	Luther P. Sargent	E. Collins
Hiram L. Shepard	N. Harris Scotch	Starr & Burkett
Wm. Bolles	Wm. C. Waters	Geo. A. Jones
Geo. Brinley	Elizer Goodrich	Chas. E. Kellogg
Colton & Kellogg	Potter & Savage	Goodwin Kellogg
Henry Kennedy	Abel N. Clarke	Dr. Henry P. Stearnes
Silas Chapman	Daniel Russell	Gallup & Summer
Walter H. Havens	Wm. Willard	L. K. Pease
Rev. Chas. R. Fisher	Thomas C. Brownell	C. S. & G. W. Williams
Isaac Hill's	O. D. Seymour	Wm. H. Squire
Barnard Zion Hills	Wm. S. Hurd	Pratt & Cook
Joseph Church	Joel Hawes	Chloe F. Perkins
Ludlow Barker	Geo. Burnham	Mrs. G. W. Allen
S. Masten & Co.	David Gallup	W. F. Tuttle
Catherine Moran	John F. Welles	F. B. Cooley
Allen S. Stillman	Marshall Jewell	Est. of E. D. Morgan
Mrs. Loyal Wilcox	Sylvester Clarke	Hawley
Frederick R. Foster	Erastus F. Cooke	Henry Keney
Rodney Dennis, Cedar Hill	Oswin Wells	Hale Hollister
Frederick Tyler Est.	Waldo, Eldridge & Hyde	Ebenezer Roberts
	Hillyer & Bunce	Wm. H. Gross
		L. J. Hendee

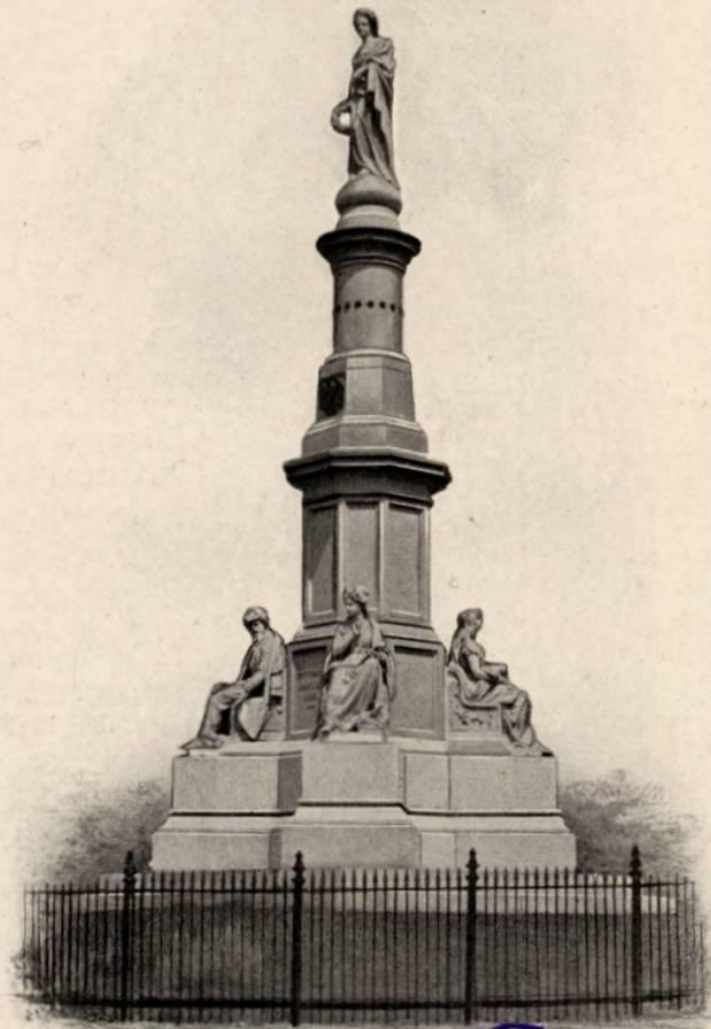

National Monument at Gettysburg, Pa., erected by us

### Public Monuments

OUR facilities in designing, modeling and manufacturing are especially adapted for the above class of work, and we will be glad to respond to any requirements in this department.



E. V. Preston  
 Thomas Duncan  
 Geo. S. Gilman  
 Mrs. A. A. Hills  
 James Stillman  
 Fred G. Spencer  
 White-Sharp  
 G. L. Plummer  
 Elizabeth Maine  
 Chas. Beckwith  
 Mrs. C. N. Beach  
 Henry Pease  
 Mark Howard, Tomb  
 Wm. S. Williams  
 W. H. King  
 Dennis Rodney  
 H. Coroil  
 Franklin Hendee  
 C. O. Winters  
 R. A. Winsor  
 Mrs. E. K. Bigelow  
 Elmer G. Clark  
 Mrs. L. J. Jordian  
 Mrs. Chas. Beckwith  
 Mrs. E. K. Hunt  
 James B. Moore  
 Geo. W. Fluit  
 C. B. Boardman  
 Lincoln & Taylor  
 A. H. Eddy  
 Smith & Colston  
 C. H. Northam  
 S. J. Kinney  
 R. N. Seyms  
 Est. of Geo. D. Morgan  
 Sidney M. Gladwin  
 Est. of Erastus G. Gillett  
 F. R. Foster  
 Dr. G. P. Davis  
 Wm. D. Shipman  
 John W. Service  
 Est. of W. H. Kelsey  
 Atwood Collins  
 Mrs. Geo. W. Moore  
 Mrs. Stephen Terry  
 C. J. Russ  
 Geo. H. Morgan  
 J. H. Eckhardt  
 H. C. Frisbie  
 Henrietta Downing  
 Milo Loomis  
 J. P. Morgan  
 Henry E. Taintor  
 Mary B. Botsford  
 Harriet Hastings  
 James Nichols  
 Geo. W. Moseley  
 Mary Clark  
 J. M. Allen  
 Mrs. Chas. J. Cole  
 Jas. C. Willing

G. H. Bolles  
 C. S. Grodioni  
 Miss G. N. Pardee  
 A. M. Nown  
 A. R. Redfield  
 H. H. White  
 C. C. Kimball  
 W. B. McCray  
 H. S. Brown  
 A. S. Hopkins  
 Bigelow Est.  
 M. Storrs  
 Mrs. Ellen T. Morgan  
 L. H. Goodman  
 Mrs. Carolins Settle  
 Louisa C. Bean  
 E. Henry Hyde  
 Est. of Chas. B. Smith  
 J. M. Ney  
 Mrs. M. M. Johnson  
 H. S. Clapp  
 Wm. T. J. Boardman  
 Rowland Swift  
 Thomas Session  
 James E. Smith  
 Mrs. Mary Congdon  
 Mrs. Gertrude S. Perkins  
 Est. Martin Bennett  
 Byron A. Simmons  
 A. S. Hyde  
 L. E. Pike  
 A. W. C. Williams  
 Mrs. S. M. Stone  
 Colt Memorial  
 Mrs. Chas. R. Belden  
 Mary Isabel Corning  
 Arthur Eggleston  
 HARTFORD, VT.  
 Lucius Pitkin  
 HENDERSON, KY.  
 A. Dixon  
 HERKIMER, N. Y.  
 Andrew F. Doolittle  
 Frederick Steele  
 HILLSBORO, N. C.  
 Wm. Alexander Graham  
 HOLYOKE, MASS.  
 Jonathan Smith  
 HOOSIC FALLS, N. Y.  
 Walter A. Wood  
 HUDSON, N. Y.  
 David Smith Cowles  
 John Whitbeck  
 L. A. Barbour  
 Wm. J. Traver

Chas. P. Cook  
 F. G. Van Whit  
 INDIANAPOLIS,  
 IND.  
 Ovid Butler  
 Vinton Monument  
 General Jeff C. Davis  
 Wm. Henry Smith  
 Whitridge, Monument  
 Edward King  
 Calvin Fletcher  
 J. S. Spaun  
 Van Doren Monument  
 Gaar

ITHACA, N. Y.  
 Ebenezer Mack  
 JACKSON, MICH.  
 L. S. Paine,

JOLIET, ILL.  
 Briggs & Goodhill  
 JOHNSTOWN, N. Y.  
 McIntyre-Frazer  
 Lucinda Stewart  
 F. M. Young

KANSAS CITY, MO.  
 G. L. W. Kemp  
 L. R. Moore  
 KENSINGTON, CONN.  
 Rev. Royal Robbins

KENT, OHIO.  
 Sylvester Higgins

LACONIA, N. H.  
 C. F. Pitman, Tilton  
 Monument

LAFAYETTE, IND.  
 John W. Heath  
 Barnes Monument

LAKE VIEW, ILL.  
 John F. Gall

LAKEWOOD, N. J.  
 J. Henry Lane

LANCASTER, PA.  
 Soldier's Monument  
 David Blair  
 Henry Baumgarner  
 Jay Caldwell  
 George Willson  
 H. P. Breneman  
 Geo. M. Franklin  
 Sereno Franklin



*Thomas Holmes*

Erected in Moravian Cemetery, Staten Island

RATHER an innovation, perhaps, to many, but one which is every day becoming better known, is the above style of Columbariums used for holding the urns or boxes containing the ashes after cremation.



Johrathan M. Potts  
F. B. Cochran  
G. W. Arnold  
H. R. Breneman  
Mrs G. W. Arnold

LAWRENCE, MASS.  
R. A. Evans

LAWRENCE, N. J.  
S. M. Hammell

LAWRENCEBURG,  
IND.

Wm. D. Hunter

LEBANON, OHIO.  
Jonathan K. Wild

LEDYARD, CONN.  
Sanford B. Stoddard  
Jas. Esteride  
Col. Samuel W. Wood

LEE, MASS.  
Mary Morey  
Geo. K. Baird

LENOX, MASS.  
W. H. Bradford  
Mrs. W. H. Bradford

LEROY, N. Y.  
G. Olmstead  
Stephen Louck  
Ann Dinsmore

LIMA, OHIO.  
Huldah Watt

LIME ROCK, CONN.  
Leonard Richardson  
F. C. French  
Wm. Walter

LITCHFIELD,  
CONN.

Seth P. Beers  
Cornelius M. Ray  
Samuel Buell  
Henry W. Buell  
Levi Coe  
A. S. Lewis, M. D.  
E. McNeil

LITTLE FALLS, N. Y.  
Solomon Petrie  
Thomas H. Johnson  
David H. Bunnell

LOUISVILLE, KY.  
Wm. Worthey Worsley  
Geo. A. Hibbitt

A. Bonly  
J. S. Irwin, Mausoleum  
H. D. Newcomb  
Thomas Bradley

LOWELL, MASS.

Thomas Talbot  
Cook  
V. L. Wilson  
Frederick Ayer  
A. K. Taylor  
Johnathan Tyler

LYME, CONN.

Henry Matson Waite  
James J. Raymond

LYNN, MASS.

Eben B. Phillips  
Francis H. Johnson  
Amos E. Woower  
Mrs. O. W. Buzzell  
B. W. Courier  
Edwin S. Breed  
Amos F. Breed

MACON, GA.

John T. Napier

MALDEN, MASS.

J. M. Miller

MANCHESTER, CONN.

Wells Woodbridge  
Owen A. Strickland  
Edwin Bunce  
E. C. Hilliard  
Sanford Buckland  
Timothy Keeny  
Soldier's Monument  
M. S. Chapman

MANSFIELD, CONN.

C. & A. Storrs  
Royal Storrs  
Leonard C. Dewing  
Samuel Storrs  
Oliver Storrs

McGREGOR, IOWA.  
James McGregor

MELROSE, MASS.  
R. A. Evans

MERIDEN, CONN.

T. J. Coe & Joseph  
Morse  
Jedediah Wilcox  
Levi Wadley  
Eli Butler  
Darius Bentam

H. B. Lucas  
Geo. W. Perkins  
Soldier's Monument  
Mrs. R. C. Merriam  
Mrs. J. P. Stow  
Alice H. Derby.  
W. H. Porter

MIDDLEBURGH, N.Y.

Mrs. C. R. Becker  
Jacob Russell

MIDDLETOWN,  
CONN.

Chas. R. Alsop  
Pratt  
Norton  
Usher  
Watkinson  
Williams  
Pease

MIDDLETOWN, R. I.  
Sheffield

MILFORD, CONN.

Mr. Wm. Durand  
Alfred H. Noble  
Joseph Merwin  
Josiah J. Lawrence  
Rev. Asa Milton Train

MILFORD, OHIO.

John M. Patterson

MILLERTON, N. Y.

John Campbell  
Mrs. Alice G. Beach  
A. C. Ward

MILTON, MASS.

Rev. Morris E. White

MONTPELIER, VT.

Mrs. J. W. Bailey

MOOSUP, CONN.

A. H. Tillinghast

MORAVIA, N. Y.

John V. Westfall

MUNSON, MASS.

Horatio Lyon  
S. F. Cushman

MT. VERNON, OHIO.

Hon. C. Delano  
Adam Weaver

MYSTIC, CONN.

E. Spicer, Jr.  
Solider's Monument



*Thomas Holmes*

Erected in Woodlawn Cemetery, New York

### Tombs and Mausoleums

FOR those to whom earth burial is abhorrent, or who desire a family sepulcher, a tomb or mausoleum recommends itself.



NASHUA, N. H.  
Batchelder Monument

NASHVILLE, TENN.  
W. W. Berry

NATICK, MASS.  
Robert W. Harwood

NAUGATUCK, CONN.  
J. H. Whittlemore,

NEW ALBANY, IND.  
Mary A. Lapsley

NEWARK, N. J.

F. M. Lockwood  
C. W. Compton  
John C. Littell  
W. H. Kilmer  
Alfred Lister  
F. W. Grella  
Chas. J. Bonnell  
Mrs. Anna D. Ward  
J. A. Coles, M. D.  
J. H. Roeck  
Chas. O. Bolles  
H. Denison  
E. J. Cleveland  
A. J. Hahne

Mrs. Lucetta Wilkinson  
Hon. Henry M. Doremus  
F. William Grelle  
Mrs. Ellen C. Mennen

NEW BEDFORD,  
MASS.

Frederick Parker  
F. K. Allen  
Benj. H. Waite

NEW BERLIN, N. Y.  
Soldier's Monument

NEW BRITAIN,  
CONN.

F. T. Stanley  
Dewey & Coslett  
James P. Moore  
Wm. H. Smith  
Josiah Shepard  
H. S. Brown  
A. W. North  
Mrs. O. B. Bassett  
G. B. Morey  
H. L. Judd  
A. S. Davis  
Mrs. Jane E. Case  
Mary J. Brooks  
L. J. Cooley  
Mary E. Whittlesey

J. L. Spring  
Mrs. V. B. Chamberlain  
Ashbell Wells  
Lieut. Edw. J. Murray  
Lucius Woodruff, M. D.  
Julius Parker  
George Storer  
Wm. R. Corning  
F. A. Conklin  
E. B. Sexton  
C. B. Erwin  
L. H. Pease  
Alfred Beam  
F. G. Platt  
Mrs. Elizabeth Woodruff  
W. W. Smith  
Genevia Woodruff  
N. S. Bronson

NEWBURGH, N. Y.

Robt. H. Strahan  
Romer  
T. S. Quackenbush

NEWBURN, N. C.  
Soldier's Monument

NEW HARTFORD,  
CONN.

Herman Chapin  
Cyrus Yale

NEW HAVEN, CONN.

Soldier's Monument  
Henry L. Hotchkiss  
Ezra C. Read  
Edw. A. Mitchell  
Henry O. Hotchkiss  
Rev. C. B. Brewster  
Daniel Steele  
Sarah D. Whitney  
J. D. Dewell  
James B. Hart  
James E. English  
Chas. Henry Collins  
C. W. Everest  
Sloan Memorial  
Chas. L. Johnson  
Julius Shadee  
J. G. English  
Lucinda Sutton

NEW LONDON,  
CONN.

Samuel Green  
M. K. Cady  
Stephen Mead

NEW MILFORD,  
CONN.

David C. Sanford  
Eli Maygatt

A. E. Bun  
Mrs. Ludlow Barker  
E. C. Bull  
Chas. G. Ackley  
Blein Monument  
Mrs. Florence C. Sennett

NEW MILFORD, PA.  
W. T. Reed

NEW ORLEANS, LA.  
A. D. Slocum, Mausol-  
eum

NEWPORT, R. I.  
Lewis Cass Ledyard

NEWPORT, VT.  
James Bull

NEWTON, CONN.  
Wm. C. Perkins  
Henry Nichols

NEWTONVILLE,  
MASS.

E. Porter  
NEW UNION FIELDS  
J. L. Mooney

NO. EASTON, MASS.  
Oakes A. Ames

NORTHAMPTON,  
MASS.

Wm. Skinner  
J. W. Whittlesey  
Ethan Ely Boies  
Richard L. Allen  
Spaulding  
Oswyn Baker  
W. S. Bridgman  
Caleb Clapp  
Geo. A. Burr  
Kingsley-Abbey

NORTH HAVEN,  
CONN.

Jas Foote  
Jared Foote

NORWAY, MAINE.  
A. Thompson

NORWICH, CONN.  
Wolcott Huntington  
W. A. Buckingham  
Thomas A. Perkins  
C. W. Rockwell  
Lewis Arnold Tracy



*Thomas Holmes*

Erected in Allegheny Cemetery, Pittsburg, Pa.

A TOMB may be wholly or partly underground, often on a hillside-slope.

A mausoleum usually implies a structure entirely above grade.



Daniel W. Coit  
 John F. Slater  
 Wm. M. Converse  
 Chas. Johnson  
 A. B. Haile  
 E. A. Tweedy  
 Mrs. G. C. Ripley  
 Rev. F. L. Morton  
 L. Blackstone  
 Wm. Hutchison  
 Ira Allen  
 Est. of Franklin Nichols  
 Mary T. Johnson  
 J. D. T. Blackstone  
 Wm. P. Greene  
 Mrs. Isabella F. Blackstone  
 John T. Birne  
 John A. Rockwell  
 George Coit  
 Soldier's Monument  
 Jas. L. Ripley  
 James Maples  
 Jos. Lanman  
 Timothy P. Merton  
 Jesse S. Fly  
 Holden Monument  
 W. R. Burnham  
 L. Foster  
 Allan Tenny  
 Dr. Wm. H. Mason  
 C. L. Richards  
 D. W. H. Mason  
 E. N. Gibbs  
 Huntington  
 W. F. Rawson  
 F. F. Mitchell  
 J. Mitchell  
 J. Halsey

NORWICH, N. Y.  
 H. M. Ashcroft  
 W. R. Welling

NYACK, N. Y.  
 Ward & Vilas

OAKLAND, CAL.  
 Lake Monument

OBERLIN, OHIO.  
 F. T. Marsh  
 Cowles-Penfield

ORANGE, N. J.  
 Chas. C. Haight

OSWEGO, N. Y.  
 Wm. Gardner  
 J. L. King  
 Isaac L. Merriam  
 Hayward & Baldwin

OXFORD, OHIO.  
 Agnes H. Morris

PARIS, KY.  
 Robert Parker

PARKERSBURG,  
 W. VA.  
 Robert Leslie  
 Walton P. Waite

PATERSON, N. J.  
 John A. Hegman  
 Wm. T. Ryle  
 Peter Quackenbush  
 C. Romaine  
 J. Morgan Howe

PAWTUCKET, R. I.  
 Joseph Wood

PEMBERTON, N. J.  
 Aaron Early

PEORIA, ILL.  
 David C. Proctor  
 Freebel & Sons

PERU, IND.  
 Gilbert H. Shirk

PHILADELPHIA,  
 PA.

Albert F. Mills  
 John Gay  
 A. J. Holman  
 G. W. Warner  
 P. C. Christman  
 L. C. Vanuxem  
 George Remsen  
 Walter H. Sterling  
 Matthew P. Reed  
 C. F. Andenried  
 Edwin M. David  
 G. W. Brewer  
 L. V. Archer  
 Filter Moore  
 Thomas Allen  
 O. B. Goodwin  
 Edward V. Dougherty  
 Pauline Henzler  
 James G. Shaw  
 Mrs. Elizabeth F. Merrell  
 Henry Whelan, Jr.  
 James Moore  
 E. F. Tyson  
 Annie Brown  
 Robert Atmore  
 William Rudder  
 Winthrop Cunningham

Hannah Simpson  
 Wm. J. Elliott  
 George R. Price  
 F. P. Seltzer  
 A. M. Shepard  
 G. R. Tyron  
 Robert D. Kelley  
 Geo. C. Bowker  
 Christian Pflaum  
 Mrs. Kate L. Harper  
 William Anderson  
 Mrs. Lucy C. Rexasamer  
 Ellen B. Daly  
 Geo. W. Blabon, Mausoleum  
 G. R. Henderson

PITTSBURG, PA.  
 John Cheslett  
 J. C. Mattern  
 William Carr  
 Washington McLintock  
 Annie B. Birdsell  
 Samuel Gormley  
 McClurg  
 Wm. H. Forsyth  
 Daniel Wallace  
 C. P. Rogers  
 H. S. Russell  
 Geo. M. T. Taylor  
 P. H. Miller  
 John Porterfield  
 Mrs. T. M. Carnegie  
 Mr. James Park  
 C. L. Magee  
 Byron H. Painter  
 Hampton Battery  
 Forsyth  
 Weyman Bros.  
 John Singer  
 Irwin B. Laughlin  
 Wilson, Monument  
 Andrew Lennox Kerr  
 John Moorehead  
 W. H. Frew  
 E. H. Kellogg  
 James Laughlin, Jr.  
 Thomas S. Clark  
 James M. Bell  
 Geo. & Samuel Ewart  
 C. F. Spang  
 Chas. Lockhardt, Mausoleum  
 W. M. McKlevey  
 F. J. Osterling  
 James C. Johnson  
 Jacob H. Miller  
 Joseph Horne  
 J. L. Schwartz  
 Mrs. Dallas Irish  
 Wm. L. Abbott



*Thomas Holmes*

Erected in Laurel Hill Cemetery, Philadelphia, Pa.

THE proper designing and construction of a tomb or mausoleum requires much technical and practical skill, and is better not attempted unless both these are available.



Joseph K. Flemming, PORTLAND, ME.

Mausoleum  
Chas. Lockhardt  
Mrs. Elizabeth S. Turner  
Thomas Ewing

W. H. Singer, Vault  
Henry P. McCormick  
Est. Theodore R. Hostet-

ter  
Mrs. Chas. Arbutnot  
W. H. Singer  
Est. John Daub  
Mrs. David McCargo  
J. F. Robinson  
Carnegie  
Mrs. A. Carnegie  
John H. McKlevey  
I. S. Atterbury  
Chas. L. Graham  
John Siebert  
Geo. P. Black  
Mrs. M. H. Pickering  
Mrs. Howard Osterhoudt  
Wm. L. Abbott  
Mr. Geo. W. Baum  
Wm. L. Curry  
Mrs. Rebecca B. Berger  
Mrs. John G. Stephson  
Ogden M. Edwards  
W. M. Robinson  
Joseph S. Seaman  
John Herron  
S. B. Liggett

QUINCY, ILL.

Joseph Artus  
Isaac T. Wilson  
Ferdinand Campman  
Sarah Denman  
James Woodstuff

RALEIGH, N. C.  
Thomas A. Cameron

RICHMOND, KY.  
R. J. Clay

RICHMOND, VA.

Elisha S. Tracy  
Anda Lucia Rhodes  
Thomas Colt  
Henry D. Lyman  
Frazier Luce  
Wm. B. Conlev  
Rev. John Todd  
J. Dwight Francis

RIDGEFIELD, CONN.

Theodore B. Starr  
John A. Gilbert  
D. H. Valden

ROCHESTER, N. Y.

Chas. Vaill, M. D.  
Dr. C. T. Graham

ROCKINGHAM, N. C.

Mrs. John W. Leak

ROCKVILLE, CONN.

T. Newcomb  
Thomas Broder

ROCKY HILL, CONN.

George Robbins  
Adelbert Sweet

ROME, GA.

Alfred Shorter

ROXBURY, N. Y.

Dr. Jacob Newkirk  
Capt. Abram J. Keaton

ROYALTON, VT.

E. M. Gallaudit

RUTLAND, VT.

S. E. Aiken  
A. P. Fuller

ST. JOHNSBURY, VT.

C. H. Fletcher  
A. L. Farwell  
Henry L. Clapp  
Mrs. Horace Fairbanks

ST. LOUIS, MO.

John J. Gay  
Rev. Joseph Boyle  
James S. Thomas  
Joshua Cheever  
Nelson C. Chapman  
Dabney C. Garth  
Chas. P. Shephard  
Robert Buchanan Wade  
Charles Parsons  
Eugene Jaccard  
John Whittaker  
Luther M. Kenneth  
W. S. Wright  
Henry Taylor Blow  
J. T. Sands  
Chas. Jones  
G. F. Filley

ST. PAUL, MINN.

James C. Burbank  
J. E. Whitney  
Maurice Auerback  
Anna McLaren  
Horace Thompson  
Frederick Driscoll  
George Palmer

SALEM, MASS.

Charles Cressy  
F. H. Crane  
Miss Nancy L. Shepard

SALISBURY, CONN.

Milo Barnum  
John R. Ward  
H. M. Knight  
Mrs. F. W. Coffing  
Edward Spuir  
A. H. Holley  
Samuel C. Scovill

M. A. Kelsey  
Mrs. E. Bostwick  
F. Miles

SAN FRANCISCO,  
CAL.

General H. W. Halleck

SARATOGA, N. Y.

Chas. S. Lester  
S. E. Strong  
Jas. B. Rayner  
Barbara Cherry  
McKenzie  
F. McLeod Matherson  
Mrs. Hiram Tompkins  
Hull

SAVANNAH, GA.

David M. Rodgers

SAYBROOK, CONN.

Amos Sheffield  
Dr. O. P. Brown

SCHAGHTICOKE,  
N. Y.

John W. Snyder  
Schaghticoke Boker

SCHENECTADY, N. Y.

C. B. Meeker  
John Myers  
S. O. Heddon  
N. J. Schemerhorn  
James Walker  
Jane R. Craig  
Miss M. A. Collins  
John Ellis  
H. W. Veeder  
John Steers  
Peter McQueen  
E. W. Moore  
J. W. McMullen

SCOTLAND, CONN.

Dwight Clark

SCRANTON, PA.

James Cornell  
J. J. Albright  
Mrs. C. E. Dimmick  
Robert McKenna  
Abbie F. Atherton  
Augusta Davis  
Geo. H. Catlin, Mausol-  
eum  
J. G. Mayer  
J. J. Goodwin  
A. C. Burdick  
W. R. Storrs  
Receiving Vault  
Mrs. W. F. Halstead

SHOREHAM, VT.

R. C. Hand

SHORT HILLS, N. J.

F. H. Tinker

SIMSBURY, CONN.

Drayton Humphrey  
Henry Ely  
Geo. Dwight Phelps  
Hon. John Owen Pettibone  
Catherine Root  
Jeffery O. Phelps  
S. C. Eno  
Wm. Williston  
Wm. Walter Phelps  
(vault)  
Daniel Pomeroy  
Guy R. Phelps  
Watson Wilcox  
Horace Belden  
Mrs. Noah Hotchkiss  
D. L. Bartlett

SING SING, N. Y.

W. F. Foshay  
Rev. J. B. Gibson  
Benj. Brandreth  
Dwight Braman

SOMERVILLE, N. J.

P. & R. Potts

SOUTH ATTLEBORO,  
MASS.

James Orr

SOUTHBURG, CONN.

Rev. Geo. P. Prudden

SOUTH BRITAIN,  
CONN.

S. C. Smith  
E. L. Hinman  
Mrs. G. C. Mitchell  
Ann H. Wheeler

SOUTHINGTON,  
CONN.

Leonard Beecher  
R. A. Neal  
A. P. Fiske  
Nellie Neal  
Soldier's Monument  
Ferguson Monument  
Mrs. Julia A. Haviland

SOUTH KINGSTON,  
R. I.

Mrs. M. Rodman

SOUTHPORT, CONN.

Wm. Black  
O. W. Jones  
Elizabeth Buckley  
E. A. Sherwood  
Susan Nichols  
F. Marquand  
Oliver Buckley  
Edwin Buckley  
Mrs. Chas. Mallory

SOUTH SCITUATE,  
MASS.

Webster N. Ames

SOUTHWICK, MASS.

Herman Laflin

SPARTANBURG, S. C.

Edgar Dexter Converse  
Memorial on Campus of  
Converse College  
Monument in Cemetery  
Albert H. Twichell

SPOTSWOOD, N. J.

Mrs. L. T. Appleby

STAFFORD, CONN.

Edward C. Clark  
Mira L. Converse  
E. H. Hyde  
Est. of H. Smith  
Ino. L. Wells  
Mrs. Chas. Fox  
W. H. Cooley

STAMFORD, CONN.

Chas. G. Ayers

STATEN ISLAND,  
N.Y.

Mrs. R. T. Rich

STEUBENVILLE, O.

John Jay McCook

STOCKTON, CAL.

M. H. Bond

STOORS, CONN.

Geo. B. B. Lamb

STRATFORD, CONN.

Jas. McE. Wetmore  
Mrs. Chas. Fox  
Stephen S. Booth

SUFFIELD, CONN.

George Norton  
Cephas H. Norton  
Parker Loomis



Samuel Austin  
James Loomis  
George Whitney  
Maria E. Bissell  
Mrs. Chas. Schwarz  
Niland Loomis  
Sykes & Fowler  
Julius Fowler  
Chas. Mather  
Nathaniel Curtis  
Allen Loomis  
Henry P. Kent

#### SYRACUSE, N. Y.

Morris Beardslee  
Alfred Howlett  
J. J. Belden  
Milton S. Price  
W. H. Alexander  
Russell F. Hicks  
John Durston

#### TARRYTOWN, N. Y.

D. O. Mills, Mausoleum  
Edwin Lister

#### TAUNTON, MASS.

James L. Stone

#### TERRYVILLE, CONN.

Jas H. Adams

#### TITUSVILLE, PA.

J. C. McKinney  
D. McKelvey, Vault  
O. H. Melvin  
O. H. Melvin, Vault  
E. O. Emerson, Vault  
John Newell  
Jos. Seep  
John J. Young Carter,  
Vault  
John Fertig  
Mrs. Lida Proper  
Nelson-Farrell

#### TORRINGTON, CONN.

J. B. Rose  
Gaylord Riggs  
Workman & Co.  
W. S. Lewis

#### TOWANDA, PA.

Edward Overton  
Henry Spaulding Mer-  
cer  
G. Ward

#### TOWNSEND, VT.

O. S. Howard  
Mrs. H. C. Howard

#### TREMONT, O. Soldier's Monument

#### TRENTON, N. J.

J. H. Roebling  
E. E. Seville  
A. Roebling Washing-  
ton  
W. A. Roebling

#### TROY, N. Y. (Oakwood Cemetery).

Geo. Dauchy  
John D. Willard  
John Rankin  
Henry Ensign  
Bills & Knight  
James Buell  
R. M. & M. I. Town-  
send

Shubael Gorman  
John Sampson  
R. C. Derrick  
Alonzo Bonsteel  
Latham Cornell  
Alonzo Rice  
Nash & Lockwood  
John L. Thompson  
Troy Cemetery Associa-  
tion

Burrows Cure  
W. W. Patrick  
Daniel Wright  
Hawley & Mallory  
Fred B. Leonard  
Jonas E. Hanaman  
Orasmus Eaton  
Philip Wagner  
Alfred Watkins, M. D.  
Wm. Entwistle  
Titus Eddy  
Pliny Moore Corbin  
Phillip Wager  
Jonathan Edwards  
Uri Gilbert  
Geo. F. Wilson  
I. W. Freeman  
James Thorne, M. D.  
S. C. Dermott  
Chas. H. Jones  
M. M. Millard  
John Morrissey  
Clarence Willard  
Russell Sage  
Wm. A. Beach, Jr.  
Smith & Hotchkiss  
Henry Ingraham  
Eleazer Lockwood  
Elias Johnson  
M. M. Wilson  
Geo. W. Hicks  
John Billings

Chas. P. Hart  
Alfred Koon  
Wm. Henry Beeman  
Gardner W. Band  
Catherine G. Keeny  
Robt. Waldby  
Frederick A. Stowe  
Geo. Harrison  
John W. Paine  
Symonds & Jacobs  
David Worthington  
Rev. Mr. Greene  
Levi Smith  
Dorothy Lamb  
Francis N. Mann  
Jason C. Osgood  
Adam Smith  
Jas. Ostrander  
Clark Thompkins  
N. S. Vedder  
S. B. Saxton  
Gen. John E. Wool  
John B. Kellogg  
John M. Van Bushkirk  
J. T. Simmons  
A. B. Moore  
L. H. Gibbs  
Charles Freioh  
J. W. Fuller  
Mrs. Pauline R. Brigham  
John W. Bates  
Josephus Richardson  
James W. Cusack  
S. M. Vail  
F. Field  
Philip Vanderheyden  
Hanford-Richard  
Albert P. Heartt  
Thomas Coleman  
James H. Howe  
Chas. Lee  
Troy Cemetery Associa-  
tion  
Clara Barton  
Oakwood Cemetery As-  
sociation  
Chief Lane  
Mrs. A. Moorhouse,  
C. & E. Warner  
Norman B. Squires  
Mrs. Geo. Moffatt  
Geo. Thatcher  
T. E. Eddy  
C. A. Farnham  
Mrs. H. F. Potter  
Mrs. H. W. Hobson  
Wm. Shaw  
Chas. Clumishaw  
Geo. A. Stone  
Albert B. Gibbs  
John Lundy  
Chas. Cooper

James Buell  
 Calvin Hayner  
 Geo. C. Burdett  
 James Morrison  
 Peter Thalimer  
 Geo. A. Lally  
 Francis A. Thayer  
 Geo. D. Watkins  
 Royal Ball  
 Reynolds-Haynor  
 H. L. Waterbury  
 J. M. Corliss  
 Mrs. Elizabeth Gris-  
 world, Tomb  
 John D. Spicer  
 A. R. Smith  
 Thomas Sausse  
 Michael Fitzgerald  
 John M. Francis  
 Philip Fitzpatrick  
 Robert M. Taylor  
 Mrs. P. H. Nehr  
 Chas. B. Bishop  
 John Nash  
 W. P. Tilman  
 Wm. D. Earle  
 Helen Robinson  
 Sarah J. Monteath  
 D. M. Southerland  
 Est. of S. Fisher John-  
 son.

#### UPPER SANDUSKY, OHIO.

H. H. Staley, two

#### UTICA, N. Y.

Samuel Farwell  
 Charles H. Doolittle  
 Smith & Andrews  
 John L. Peckham  
 James Sayer  
 John Carton  
 John G. Makelove  
 G. W. Head  
 H. H. Cooper  
 F. Leuggenhaver  
 M. C. Comstock  
 Wm. Darling Hanelin  
 David Van Waters Golden  
 Timothy Parker  
 Thomas Hopper  
 C. McIntosh  
 W. A. Evarts  
 J. Mather  
 F. W. H. Sheffield  
 J. Stewart Lowery

#### VINCENNES, IND.

E. Harkness  
 Purcey  
 Purcell

#### WAKEFIELD, MASS.

E. F. Sweet

#### WAKEFIELD, R. I.

R. A. Harrall

#### WARE, MASS.

George H. Gilbert  
 J. H. G. Gilbert  
 Edwin H. Gilbert  
 James Wetherwell  
 Chas. H. Stevens  
 C. E. Stevens

#### WARREN, OHIO.

Pease & Talmage  
 Van Gorder Monument  
 George Swift

#### WARRENSBURG, N. Y.

C. S. Merrill

#### WARWICK, N. Y.

De Witt C. Wheeler  
 Cooper-Van Duzen  
 Belcher-Seeley  
 Servin V. Magie  
 W. R. Welling

#### WASHINGTON, CONN.

Wm. Green  
 Chas. H. Nettleton

#### WASHINGTON, D. C.

Geo. W. Riggs  
 Ellen B. Greene  
 H. P. Ward  
 Baxter Monument  
 Library of Congress

#### WASHINGTONVILLE, N. J.

John E. Goetchins

#### WATERBURY, CONN.

Mark Leavenworth  
 C. H. Carter  
 Joseph C. Welton  
 Susan Cook  
 E. Leavenworth  
 Geo. W. Beach  
 L. S. Platt  
 Chas. Jackson  
 Green-Kendrick  
 Buckingham & Ives  
 Henry P. Peck  
 Thomas Holister  
 H. L. Law, M. D.  
 Chas. Treadway  
 Mrs. H. S. Hoyt

#### WATERTOWN, CONN.

Hemmingway Monument  
 Mary F. Fisher  
 N. H. Perry

#### WESTBROOK, CONN.

H. M. Stannard  
 F. W. Spencer  
 J. W. Spencer

#### WEST CHARLTON, N. Y.

John Gonsalus  
 F. C. Chalmers

#### WEST CHESTER, N. Y.

H. D. Hugne  
 J. M. Porter  
 Henry E. Valentine

#### WEST CHESTER, PA.

W. H. Painter

#### WESTERLY, R. I.

Wm. L. Bradford  
 Garrish Mausoleum  
 Cottrell Mausoleum  
 Mrs. Alexander Car-  
 michael  
 Edward Milner  
 H. N. Crandall  
 Mrs. Robert A. Sherman

#### WESTFIELD, MASS.

Simeon Shurtleff, M. D.  
 Felt  
 Loomis & Lewis  
 Dennis C. Wilcox

#### WEST HARTFORD, CONN.

Joseph W. Cone,  
 Sidney Wadsworth  
 Rev. W. Perkins, D. D.  
 Alexander Hamilton  
 David White  
 Allen Griswold  
 Justus Elmer  
 Johnathan Butler

#### WEST POINT, N. Y.

Chas. C. Ashman  
 Mary Alford  
 Col. Thayer  
 Mrs. Mary Aunderied  
 Gen. G. W. Cullen  
 Geo. L. Hartsuff  
 Albert E. Church  
 J. A. Audenried  
 Jas. G. Benton  
 Col. M. M. Blunt



# WESTPORT, CONN.

A. S. Hurlburt  
Ruth Williams  
Annie Wheeler  
John Hazleton  
J. E. Wheeler  
Geo. B. Boubon

# WETHERSFIELD, CONN.

Ashbel Wells  
Stephen Morgan  
Elizabeth Shepard  
W. E. Allis  
W. H. Talcott  
Henry Buck

# WHEELING, W. VA.

Crispin Oglebay  
George Laughlin  
G. Z. Blanchard  
J. R. McCortney  
Soldier's Monument  
W. A. Isett  
Osterling-Stifel

# WHITE OAK, MICH.

A. Havnor

# WHITE PLAINS, N.Y.

Absolom D. Nelson  
Saint John Monument

# WHITINSVILLE, MASS.

Jacob J. Abbott  
Wm. Kendall  
James Fletcher  
Josiah Lassell  
G. E. Boft  
Jefferson Pratt

# WICKFORD, R. I.

E. S. Thomas

# WILKESBARRE, PA.

Calvin Wadham  
Chas. D. Shoemaker  
Miller & Loycock

# WILLIAMSPORT, PA.

James Gamble  
Wm. P. Sands  
A. H. Herlman  
S. W. Williams  
Mrs. H. White  
John A. Gamble  
L. L. Stearns, Mausol-  
eum  
Rowley Monument

# WILLIAMSTOWN, MASS.

Soldier's Monument  
Chas. F. Gilson

# WILLIMANTIC, CONN.

John D. Norton  
John Tracy  
Gardiner Hall  
Sherman-Kingsley  
Horace A. Hall  
E. M. Cushman  
Rev. Chester Tilden

# WILMINGTON, DEL.

William Bush  
Marv R. Hart  
J. H. Wright  
P. Quigley

# WINDHAM, CONN.

Jedediah Burnham  
James Burnett  
C. T. Baker  
D. W. C. Lathrop,  
M. D.  
Lieut. Col. R. R. Baker  
G. S. Moulton

# WINDSOR, CONN.

Levi Hayden  
F. E. Mather  
Roger Phelps  
Wm. S. Pierson  
Elijah Ladd  
George Foster  
Samuel Mather

# WINDSOR LOCKS, CONN.

Eli Horton  
Thomas R. Haskell  
John Outerson  
Timothy Lawler  
Chas. H. Sawu  
C. E. Chaffee  
John L. Firtion  
Est. H. R. Coffin

# WOBURN, MASS.

J. M. Portal  
Chas. A. James

# WOODLAND, N. Y.

Kennedy-Austin Monument

# WOONSOCKET, R. I.

Soldier's Monument  
L. L. Miller  
Edward Harris

# WORCESTER, MASS.

Jerome Wheelock  
E. G. Richards  
Williams & Teemer

Mrs. Mason D. Benson  
E. F. Sweet

# YORK, PA.

Charles Weiser  
D. E. Small  
John H. Hauser  
P. H. Glotfelter  
George Loucks  
J. H. Wogan  
Smyser  
E. S. Herr  
Jacob Glatz  
Henry Welsh  
Samuel Small  
M. S. Eichelberger  
E. F. Weist  
Wm. Ewing  
John C. Jordan  
Mrs. John C. Small  
John C. Jordan  
S. Morgan Smith  
Erastus Hay Weiser  
Daniel Rupp  
David Rupp  
Hough  
George Wogan  
Jere Carl  
Samuel Smyser  
W. H. Shelby  
Henry D. Schmiat  
John L. Getz  
C. M. Wilhelm  
David Small  
Horace Kelsey  
A. V. L. Miller  
Judge W. F. B. Stew-  
art  
Theo R. Helb, Mausol-  
eum  
Mrs. Ellen V. Shetter  
M. Luther Ebert

# ZANESVILLE, OHIO.

G. W. Money  
Solomon Sturges  
J. D. Sturges  
Wm. J. Woodside  
E. B. Converse  
H. J. Jewitt  
W. C. Townsend  
M. Churchill  
E. Buckingham

# ST. CATHERINE, ONT.

Willard D. Woodruff

# DALBEATTIE, SCOT- LAND.

James Gourlay

